

Inspection below  
20/11/89  
125

MMDA B/PP No. 1  
C.No. 21/12/1/89  
Assn. \_\_\_\_\_  
SECURITY \_\_\_\_\_  
PART II  
16/11/89

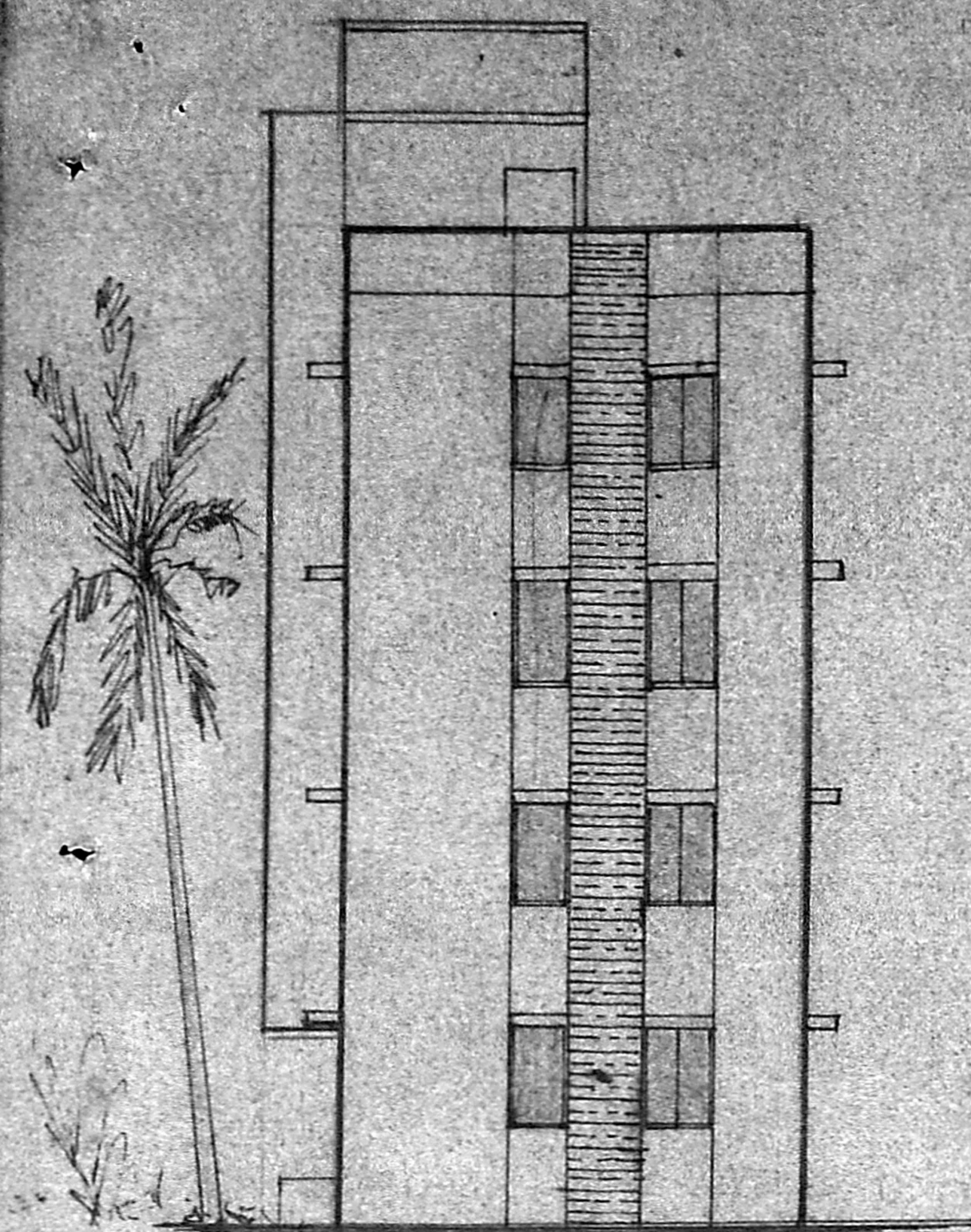

ELEVATION

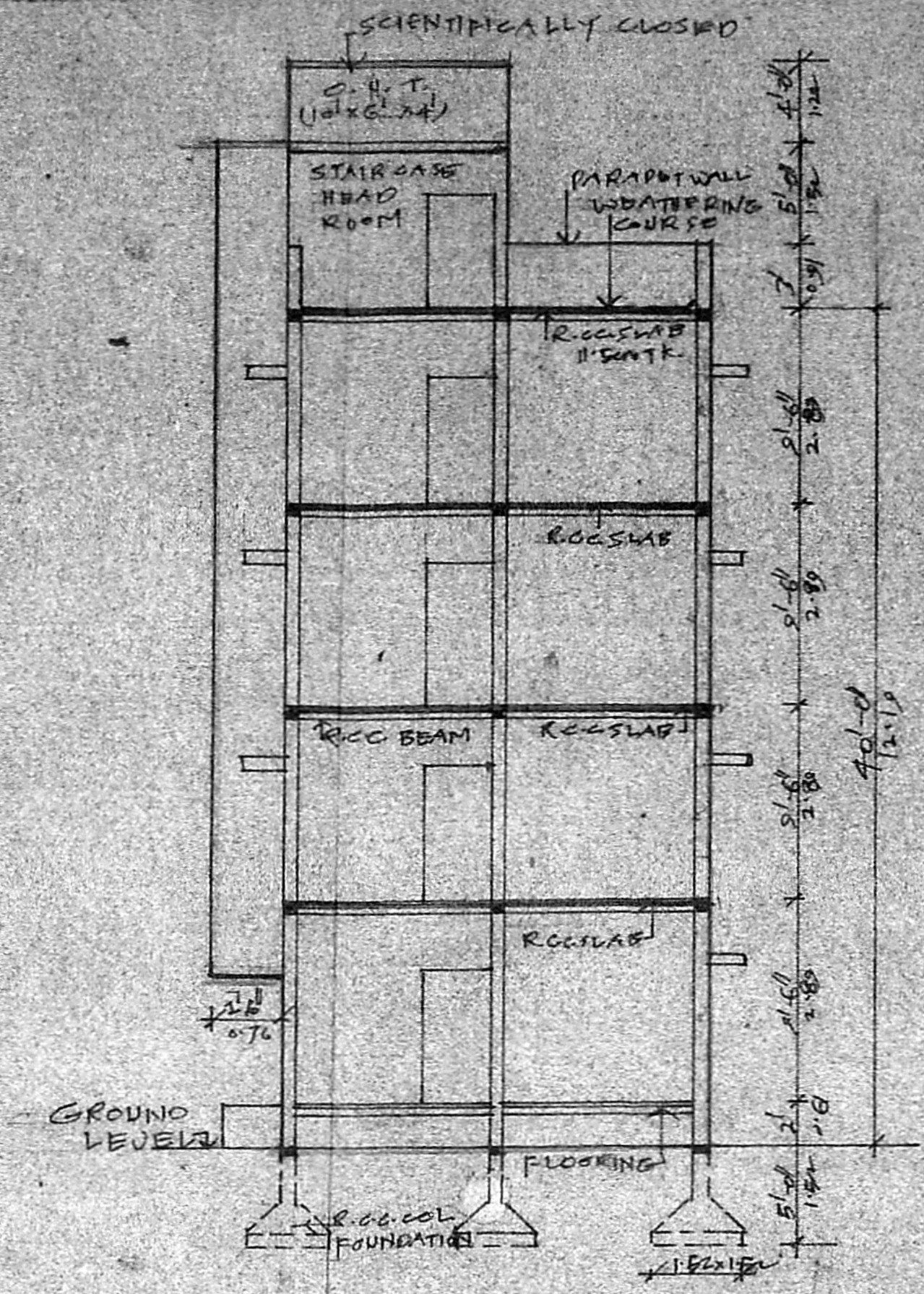

SECTION "AA"

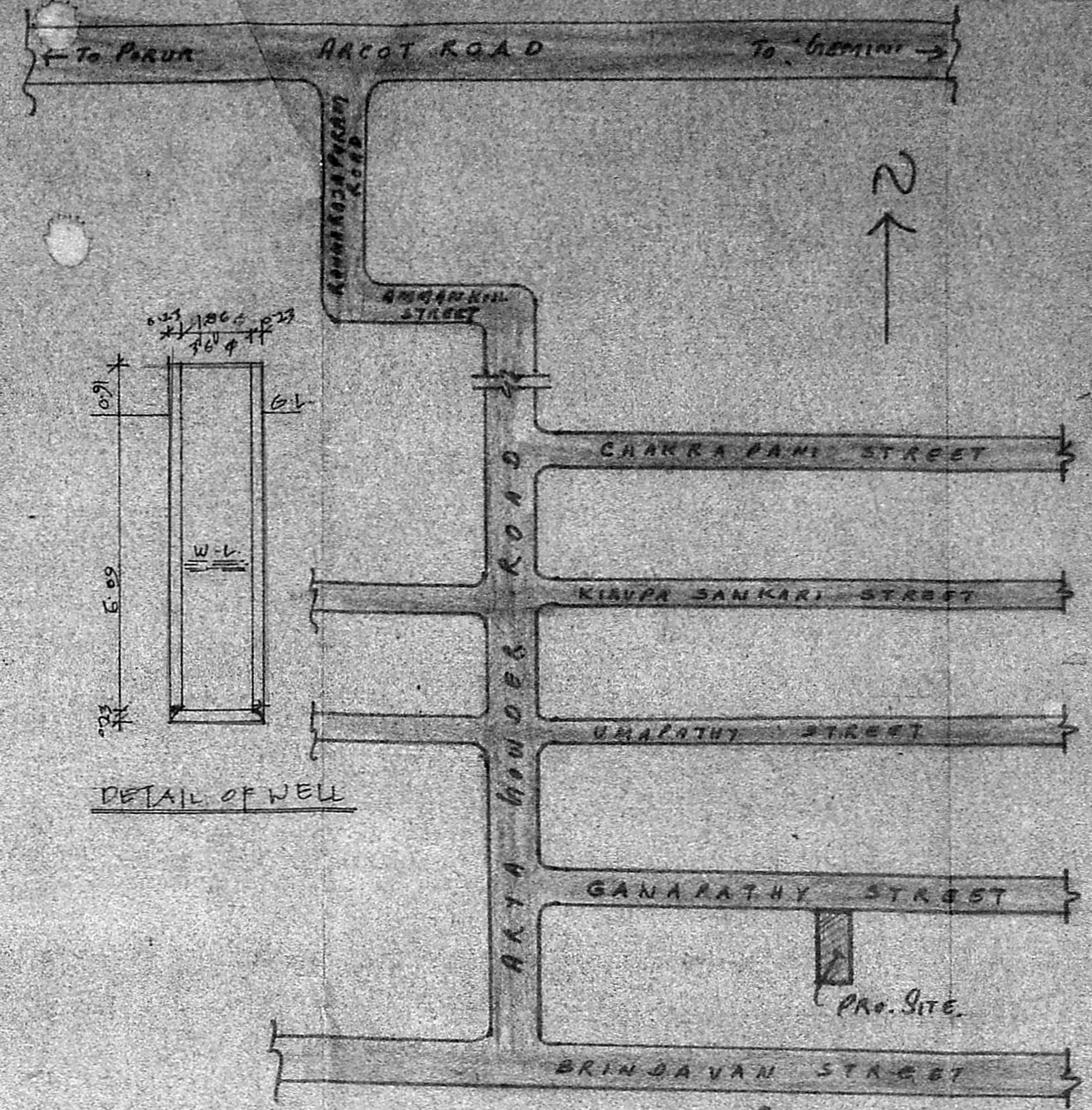

SITE PLAN (NOT TO SCALE)

**JOINERY DETAILS**

P1 DOOR	0.91 x 2.00
P2 DOOR	0.76 x 2.00
W WINDOW	1.22 x 1.37
W1 WINDOW	0.91 x 1.37
W2 WINDOW	0.76 x 1.37
V VENTILATOR	0.76 x 0.61

AREA STATEMENT	Sq. Ft.	Sq. M.
PLOT EXTENT	1904.5	176.9
GROUND FLOOR	819.00	76.11
FIRST FLOOR	835.87	77.68
SECOND FLOOR	835.87	77.68
THIRD FLOOR	835.87	77.68
TOTAL	3326.62	309.15

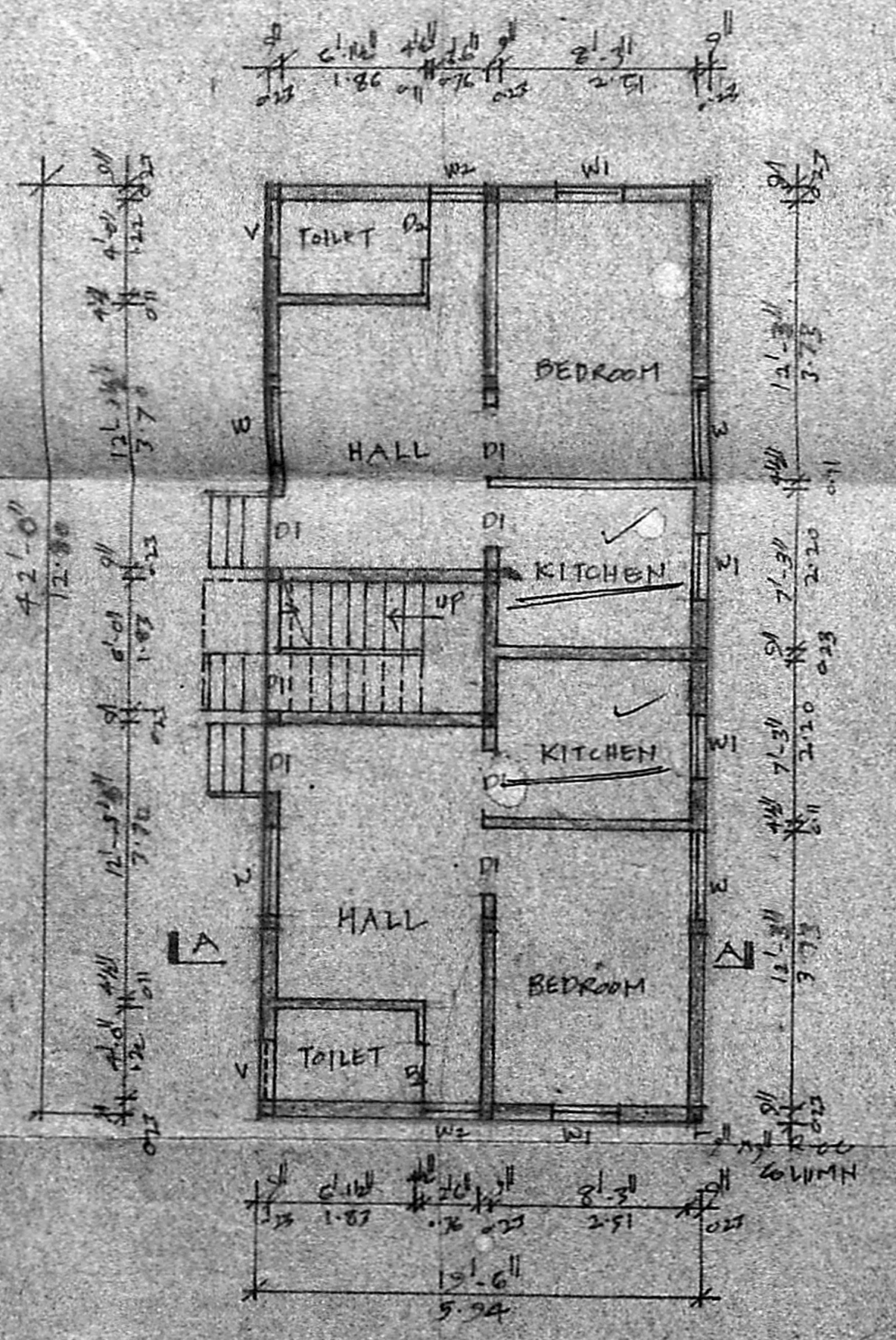

GROUND FLOOR PLAN

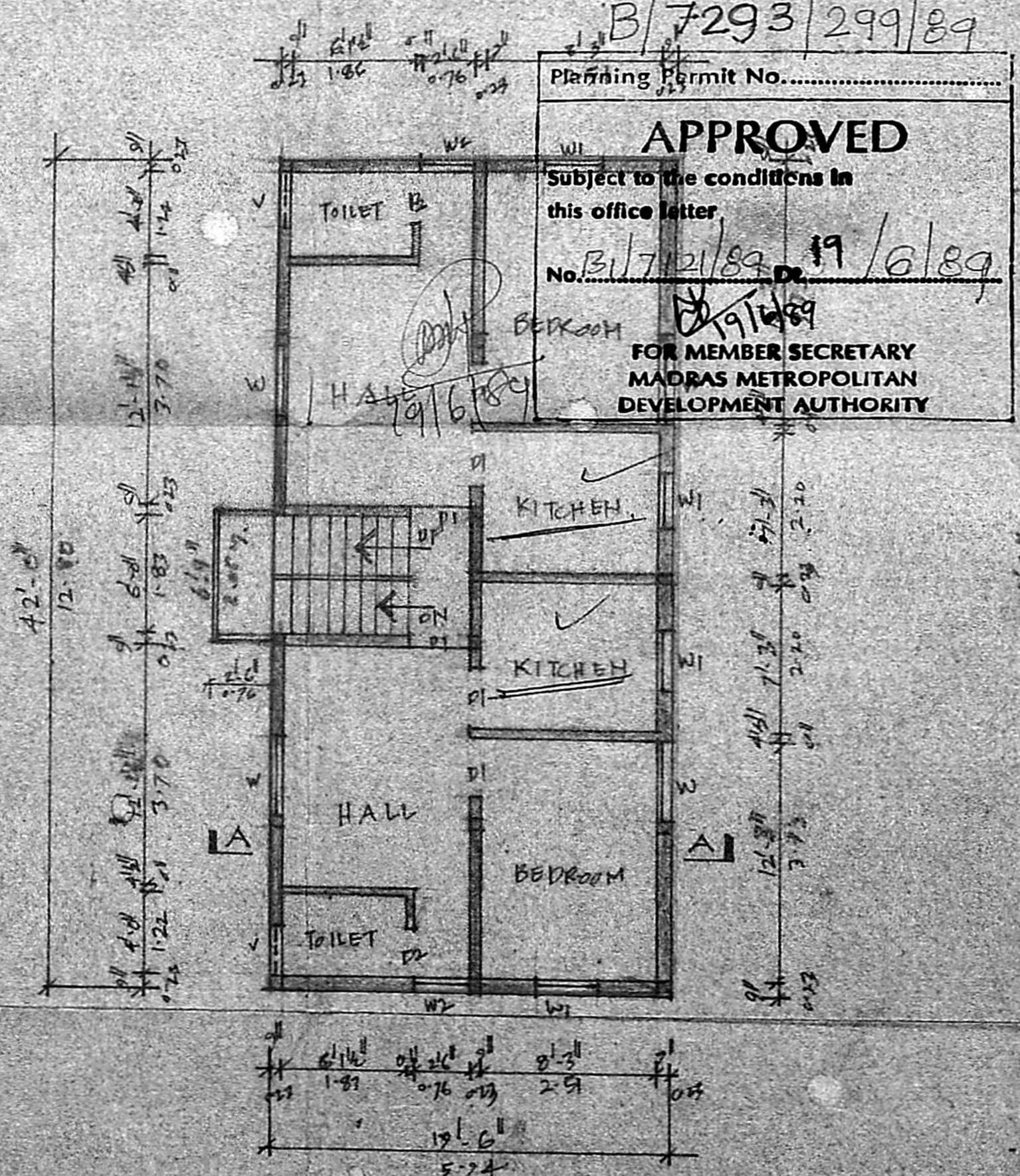

TYPICAL 1st 2nd 3rd FLOOR PLAN

B/7293/299/89  
Planning Permit No. \_\_\_\_\_  
**APPROVED**  
Subject to the conditions in this office letter.  
No. B/17/12/89/19/6/89  
FOR MEMBER SECRETARY  
MADRAS METROPOLITAN  
DEVELOPMENT AUTHORITY

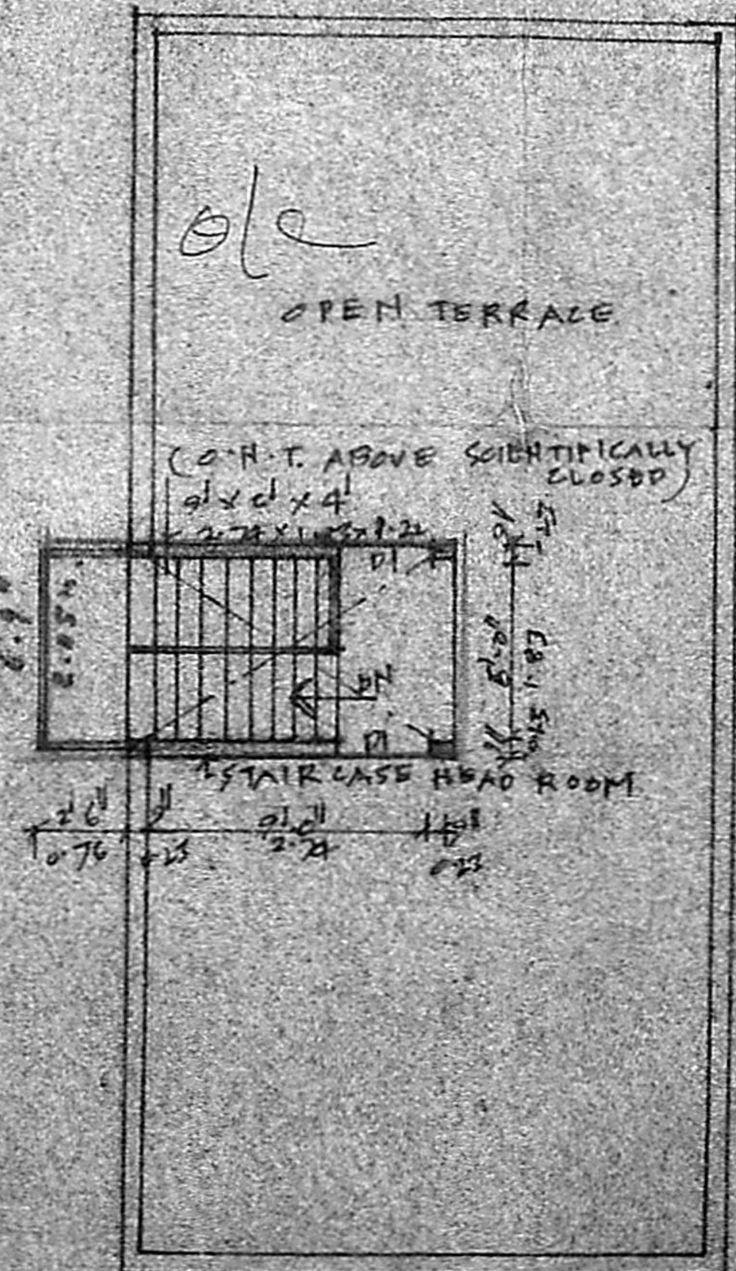

TERRACE FLOOR PLAN

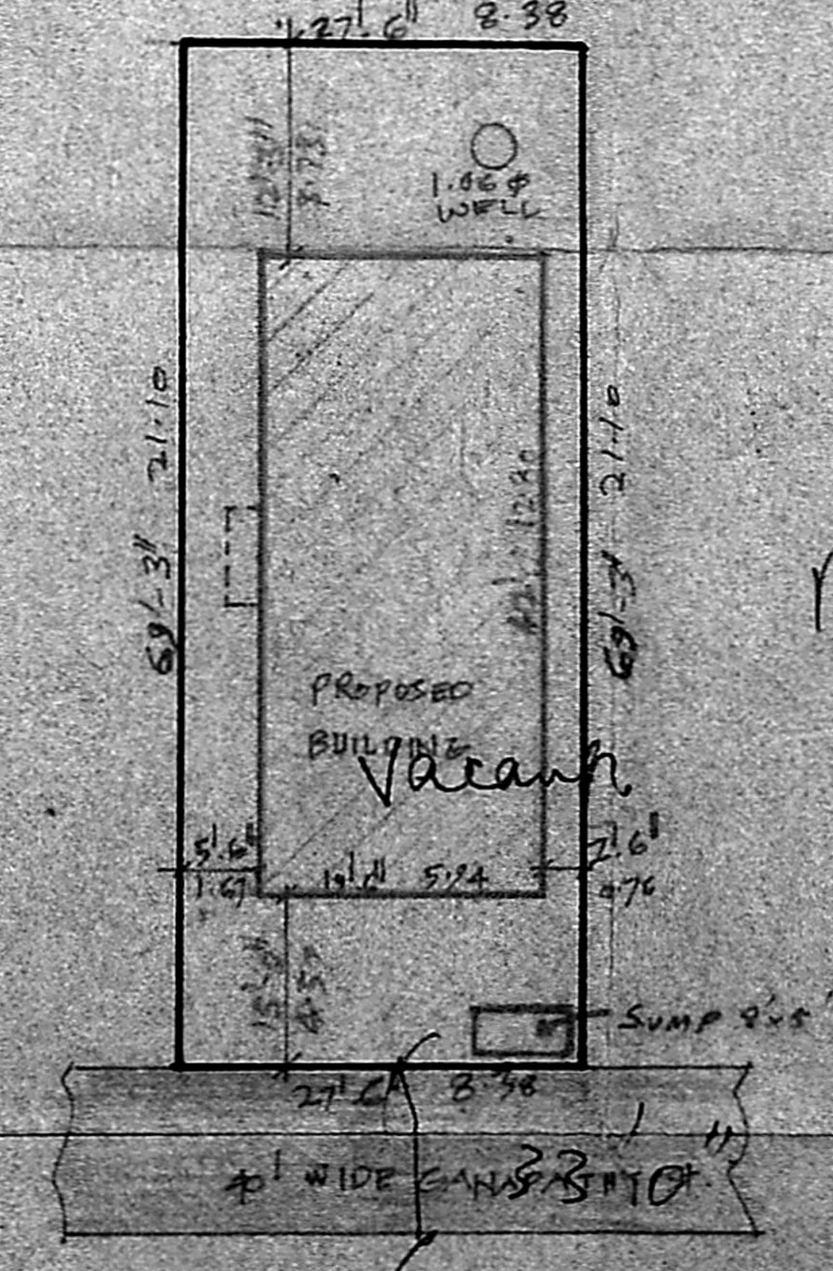

SITE PLAN  
SCALE 1" = 20'

PROPOSED WORK  
EXISTING ST.  
PLOT OUTLINE

**PROPOSED RESIDENTIAL BUILDING AT DN# 30, T.S. N# 27 PT. BLOCK # 97, GANAPATHY ST., WEST MAMBALAM, MADRAS.**  
SCALE 1" = 8' 0" 1:100

Boundaries not yet fixed.

T. Rajagopal

OWNER

T.G. KRISHNAMURTHYRAO  
Civil Engineer  
Class I License No. SMC/110/37/1  
CORPORATION OF MADRAS  
C-10 SANTHI AVENUE,  
1 1/2 LAKE VIEW ROAD,  
WEST MAMBALAM MADRAS-600 033.

LICENSED SURVEYOR